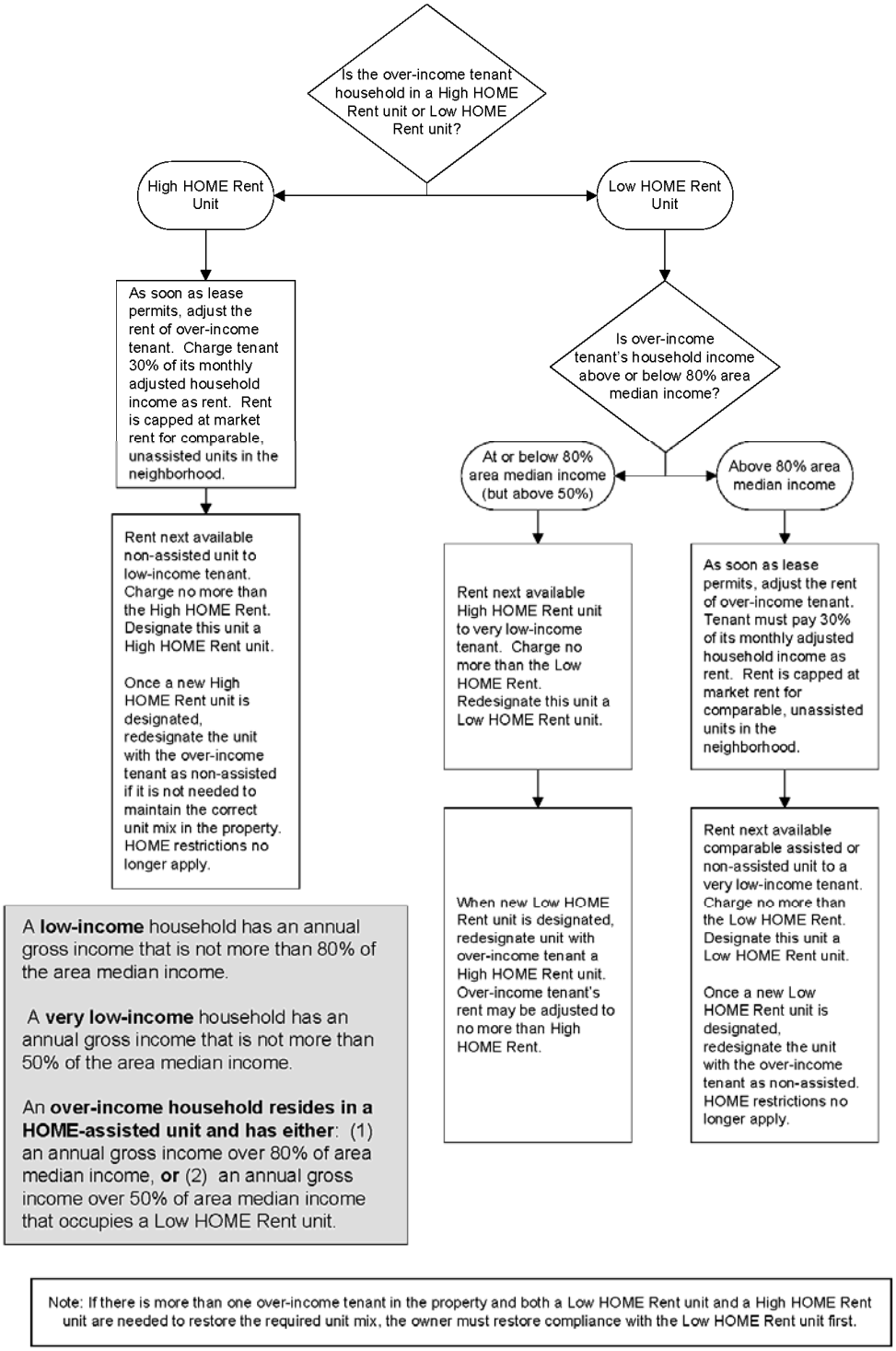Exhibit 3-9: Maintaining Unit Mix in Floating HOME Units When a Tenant Goes Over Income